

Patient report

Bio-Rad DATE: 01/25/2019
D-10 TIME: 01:26 PM
S/N: #DJ4I016123 Software version: 4.20-2
Sample ID: 10390223
Injection date 01/25/2019 01:04 PM
Injection #: 27 Method: HbA1c
Rack #: --- Rack position: 3

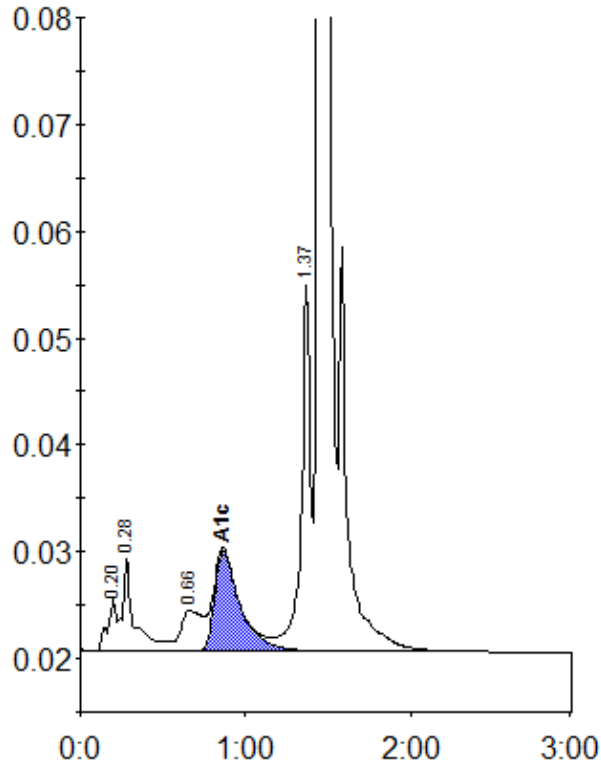

Peak table - ID: 10390223

Peak	R.time	Height	Area	Area %
A1a	0.20	5066	18484	0.8
A1b	0.28	8836	42995	2.0
LA1c/CHb-1	0.66	3793	34373	1.6
A1c	0.86	9422	101175	6.3
P3	1.37	34236	132561	6.0
A0	1.44	603281	1874042	85.0
Total Area:		2203631		

Concentration:	%
A1c	6.3